GO LINK ETHERNET USER MANUAL

This document describes connecting a Grundfos product and the GO Link Windows application via ethernet (RJ45).

Minimum Version of GO Link required **1.5.1**

If you choose to build a network where you can access the Pump from another subnet then it is technical doable (however it's not so user friendly). Note that it is the your responsibility to ensure that communication between the two subnets is allowed without jeopardizing the security rules of your organisation. ***Special care should be taken if the two subnets are in different security zones.***

Steps

1. Download the latest GO Link from Grundfos Product Center.
   URL: [Grundfos Product Center]
2. A .exe file will be downloaded.
3. Run the installer and follow the instructions to complete the installation.
4. Once the installation is complete, right-click the desktop shortcut and click "**Open File Location**." Please see the screenshot below. This will open the location where GO Link was installed in your system.

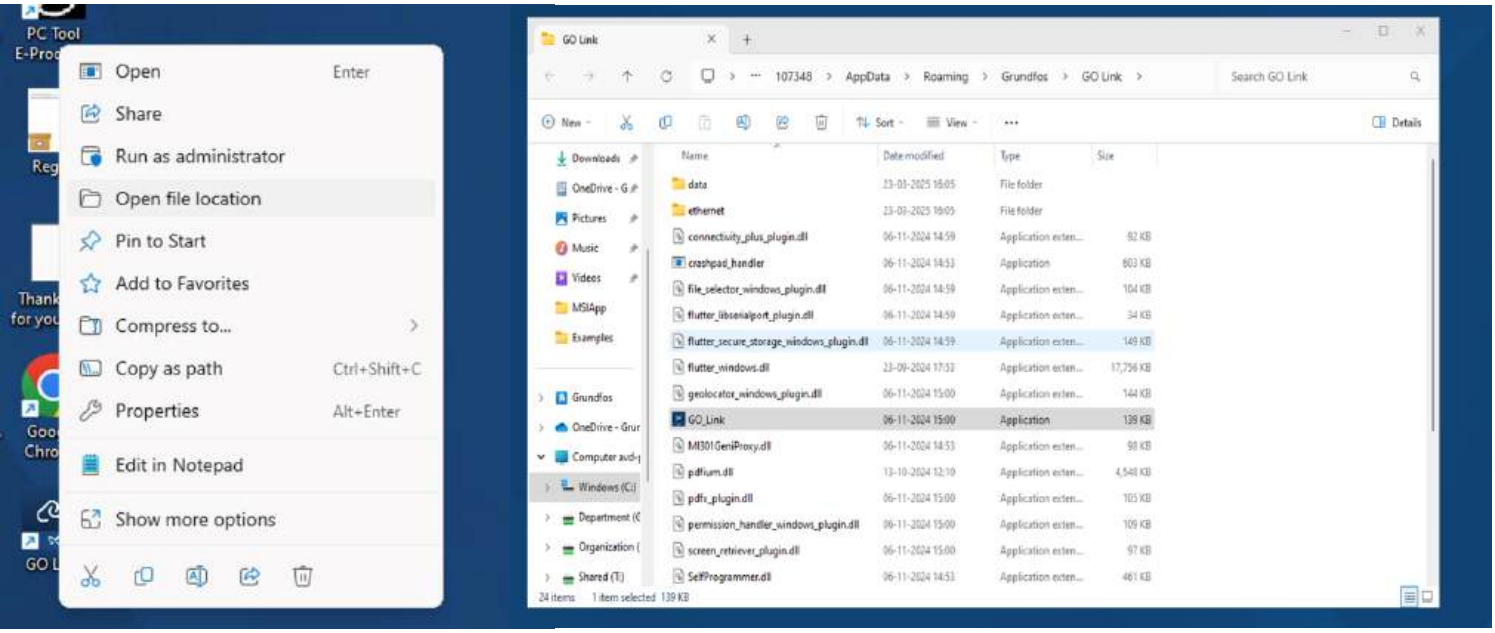

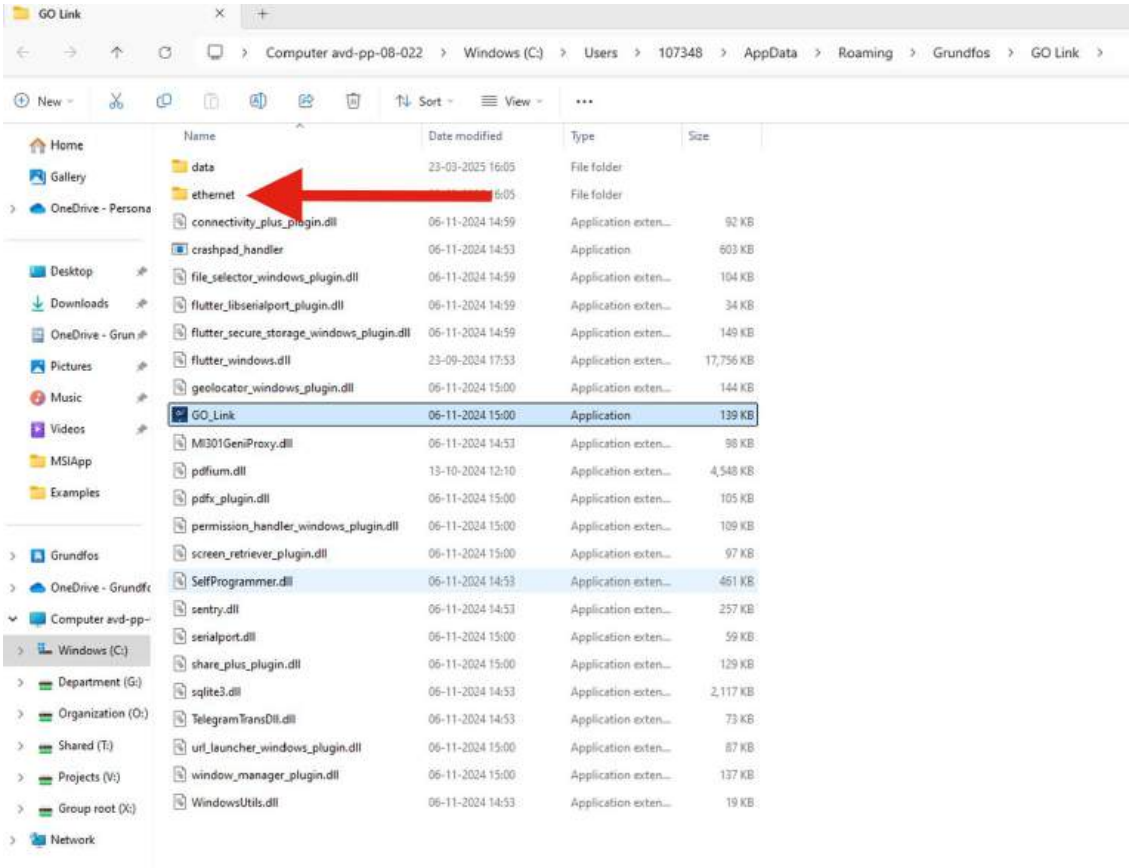

5. In the file explorer, choose the "**ethernet**" folder, right-click ethernetHandlerAddRule.bat and click "Run as Administrator". Enter your username and password.

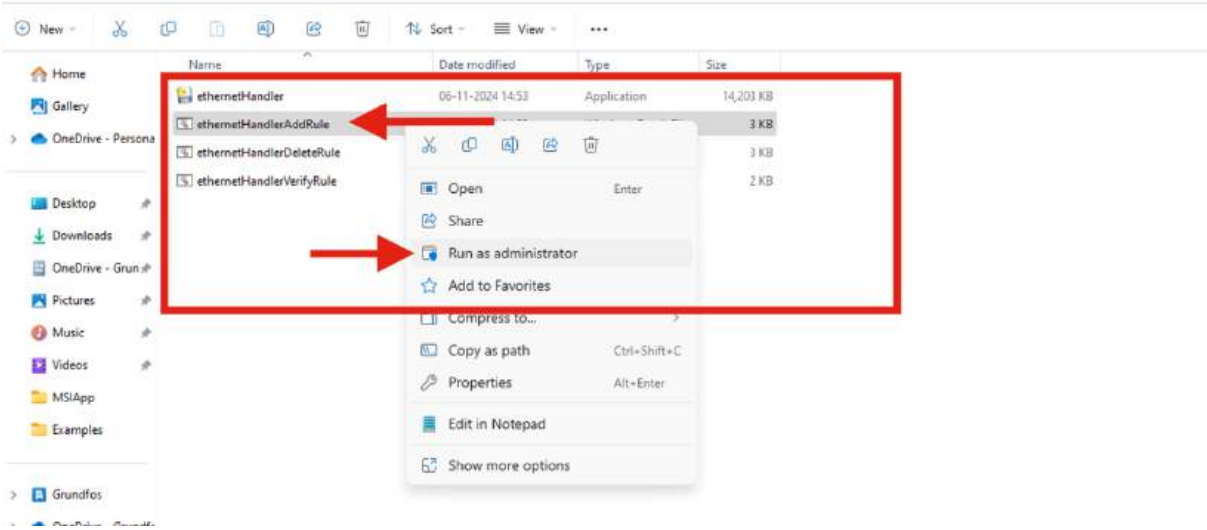

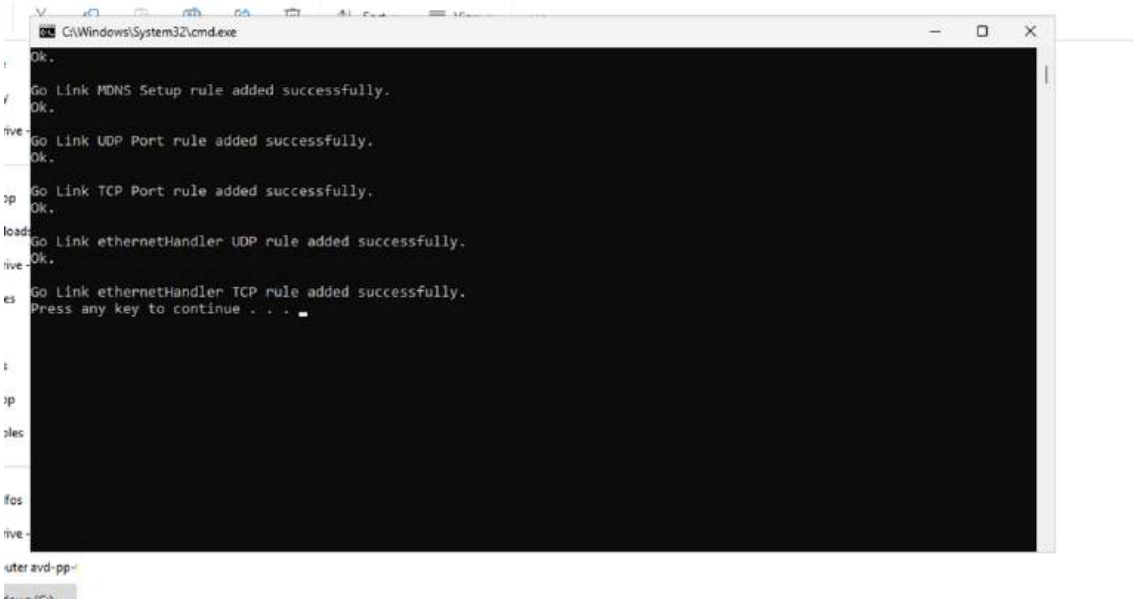

6. After running the file as administrator, you will see the screen as follows
7. Press any key to continue, and the screen will close.
8. Now again go to the desktop **right-click "GO Link"** and click **"Run as administrator."** Enter your username and password.

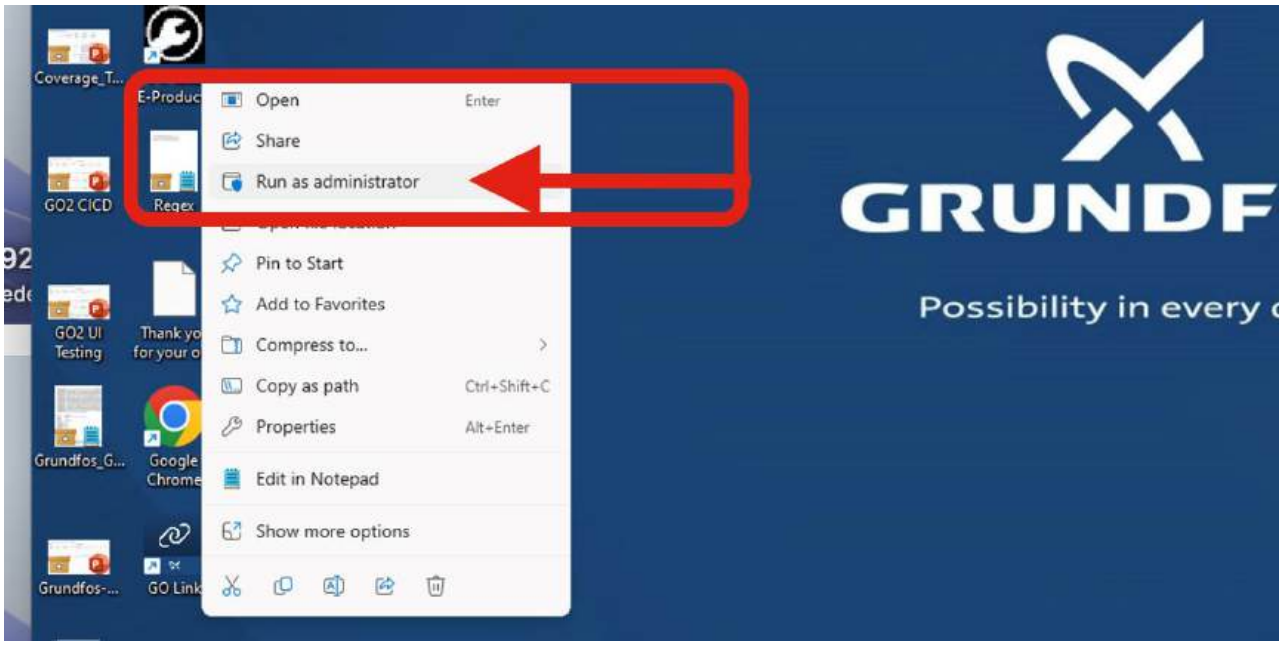

9. This will launch GO Link in administrator mode. Choose "**ETHERNET**" in the preferences menu. The **"Available Ethernet Adapters"** dropdown will display the available ethernet interfaces in your computer, if you have multiple interfaces, you may have to try with each interface one by one.

10. Press “**SCAN FOR DEVICE**”. This will then search for products that are **connected directly** or within the **same subnetwork** and list the available devices. You can then press the “**CONNECT**” button to connect to the product.

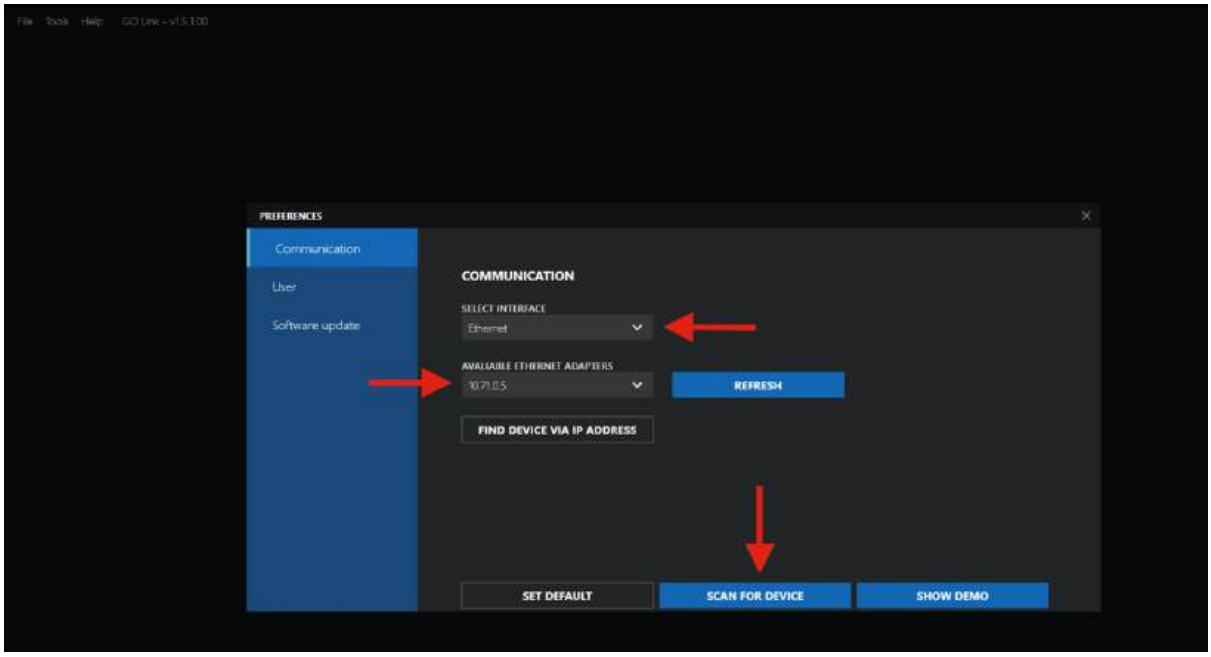

Note:

- Communication across subnetworks is only supported via **“FIND DEVICE VIA IP ADDRESS”**. Connection across subnetworks is supported from **GO Link version 2.0.0**.

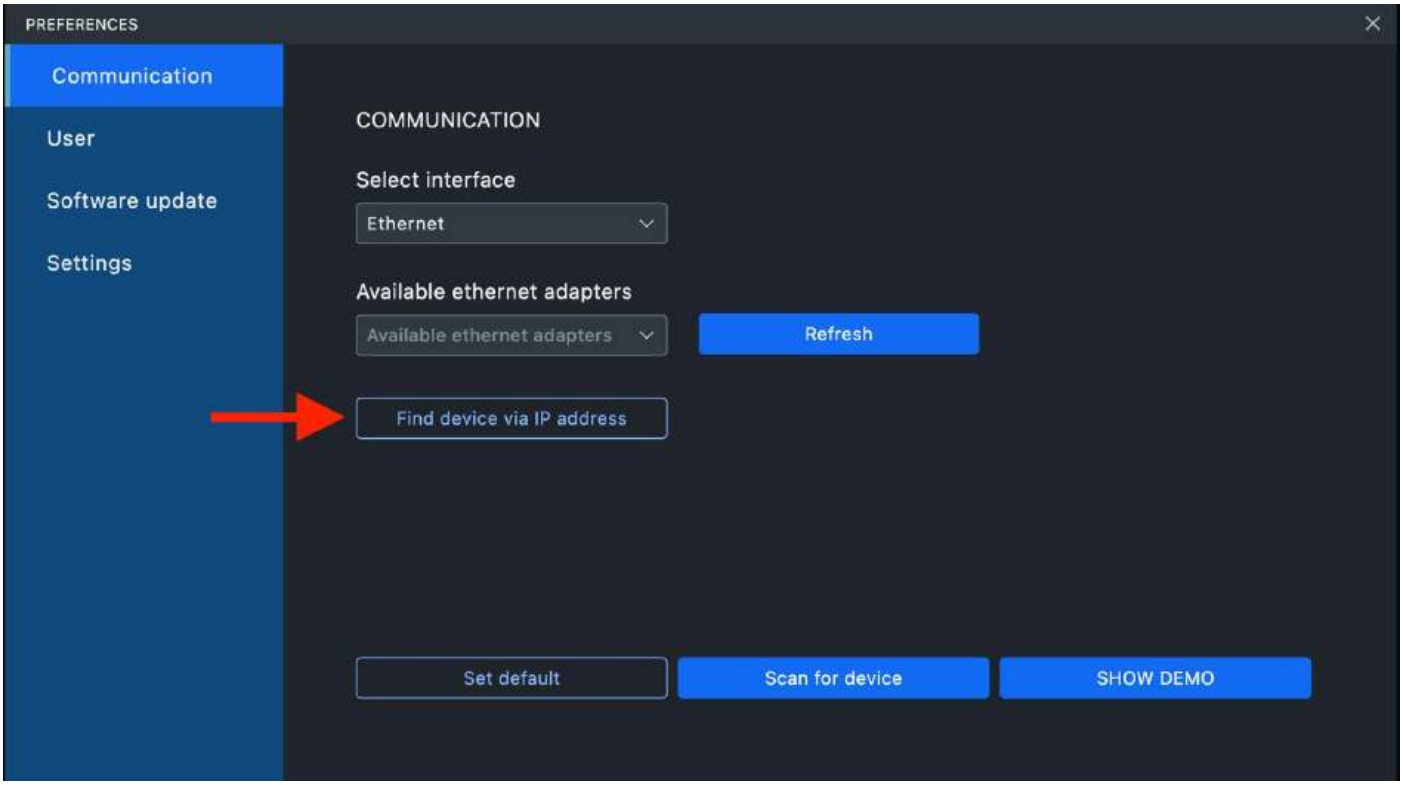

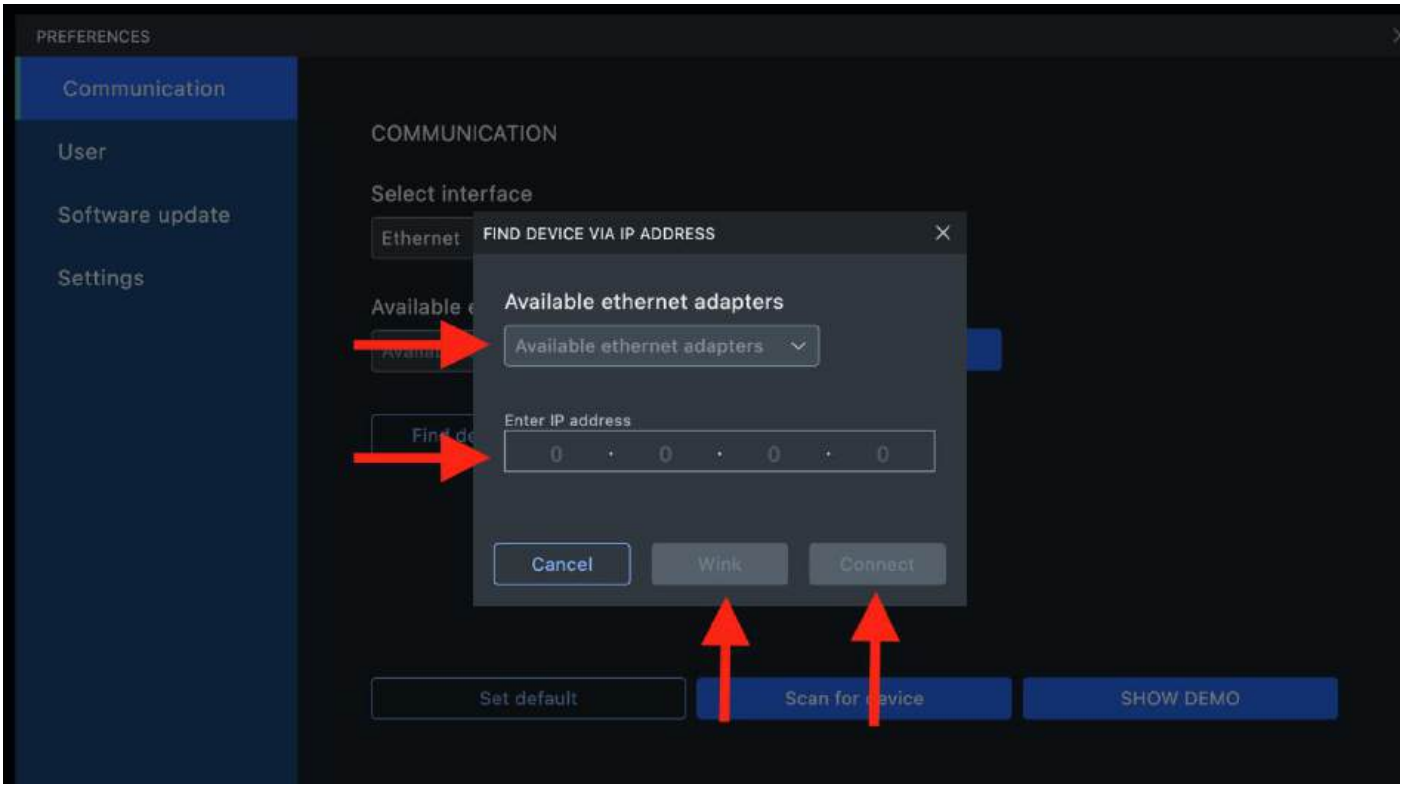

- For connection across subnetwork, the router(s) must be configured to allow **UDP port number 49153** and **TCP port number 49152.**
- You may need to use **the Grundfos GO Mobile app** to connect with the product initially via Bluetooth to enable ethernet and DHCP settings if applicable.
- Minimum Firmware Version Required on the product:

Product	Minimum Firmware Version
MGE Model J STO/K	92599833V01.02.00.00052

For any support, please contact: **pctoolfeedback@grundfos.com**