GRUNDFOS **INSTRUCTIONS**

SCALA2

GRUNDFOS

1

2

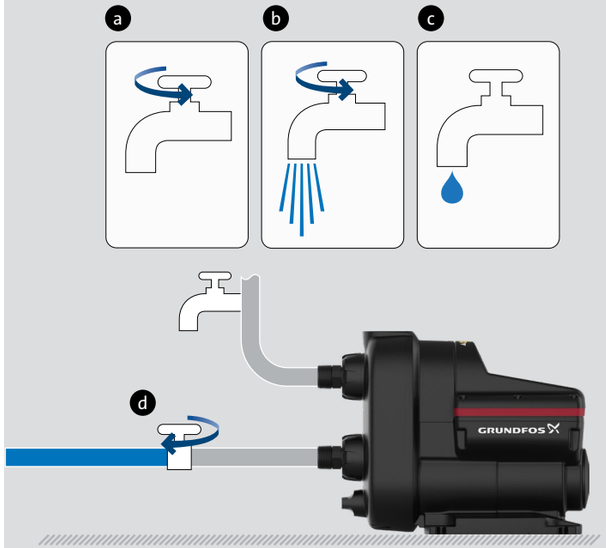

3

4

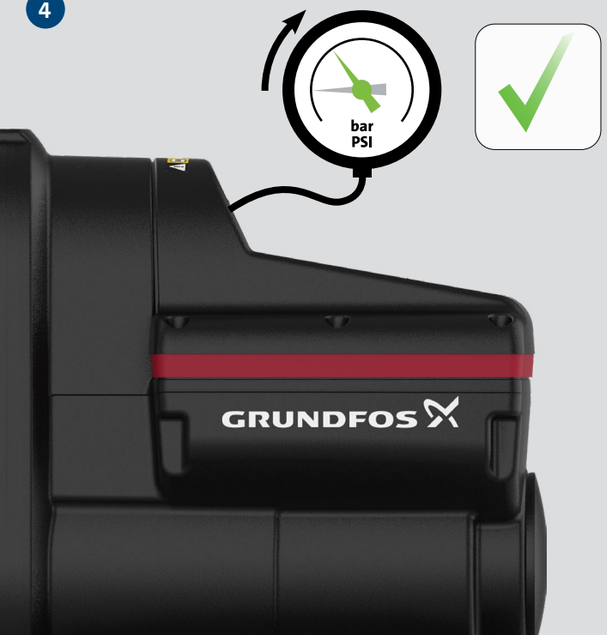

5

100% [bar (psi)]	70% [bar (psi)]
5.5 (80)	3.9 (57)
5.0 (73)	3.5 (51)
4.5 (65)	3.2 (46)
4.0 (58)	2.8 (41)
3.5 (51)	2.5 (36)
3.0 (44)	2.1 (30)
2.5 (36)	1.8 (26)
2.0 (29)	1.4 (20)
1.5 (22)	1.1 (16)

6

7

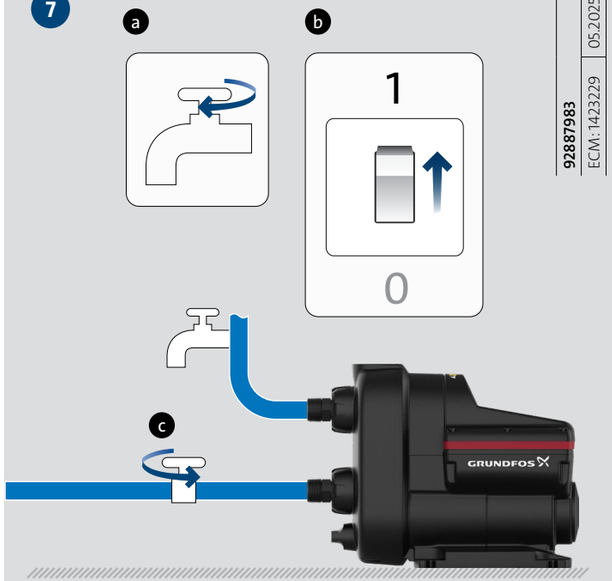

92887983
ECM: 1423229
05.2025