GO Link Installation Guide

How to get started

10st June 2022

be
think
innovate

GRUNDFOS

1 Contents

2 GO Link Installation Guide 2

2.1 Where to find GO Link and get started 2

2.2 Driver installation for PC Tool Link and MI 301 3

2.3 Installation of GO Link 5

2.4 Modify an existing installation 8

3 Start GO Link and Connect to an MGE H, I or J 9

3.1.1 PC Tool Link Connection Settings 9

3.1.2 MI 301 Connection settings 10

2 GO Link Installation Guide

2.1 Where to find GO Link and get started

Go to Grundfos Product Center and download the GO Link Application via this link:

https://api.grundfos.com/literature/Grundfosliterature-6859060.exe

When downloaded double click the installation file and you will be met with the following steps:

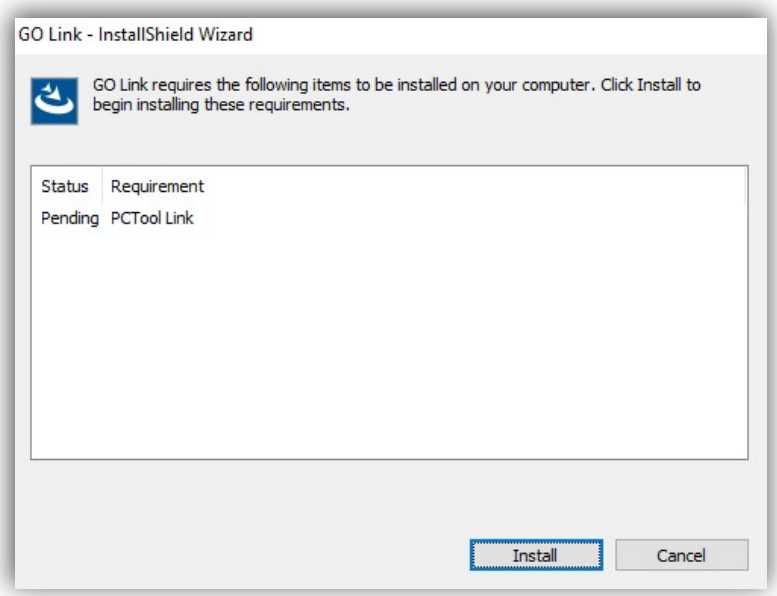

Click “Install”. This will start installation of necessary drivers for PC Tool Link and MI 301 communication via USB port.

2.2 Driver installation for PC Tool Link and MI 301

Click ”Extract” and follow the next steps

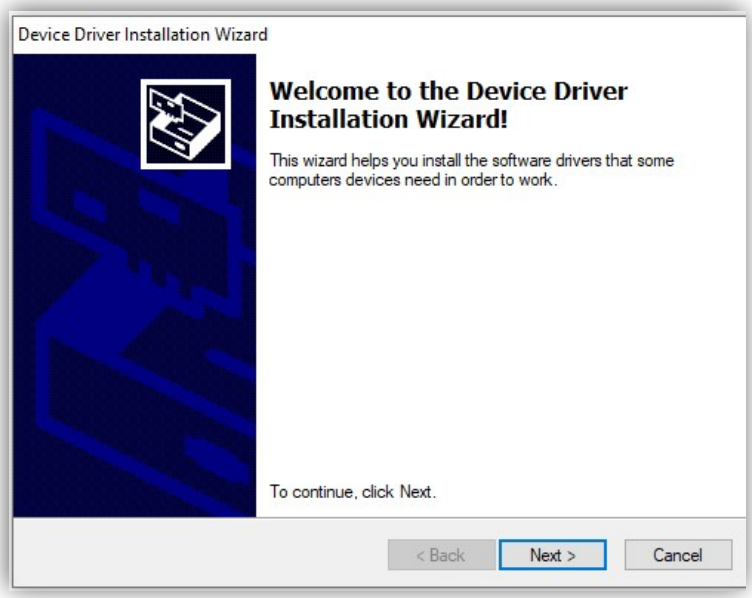

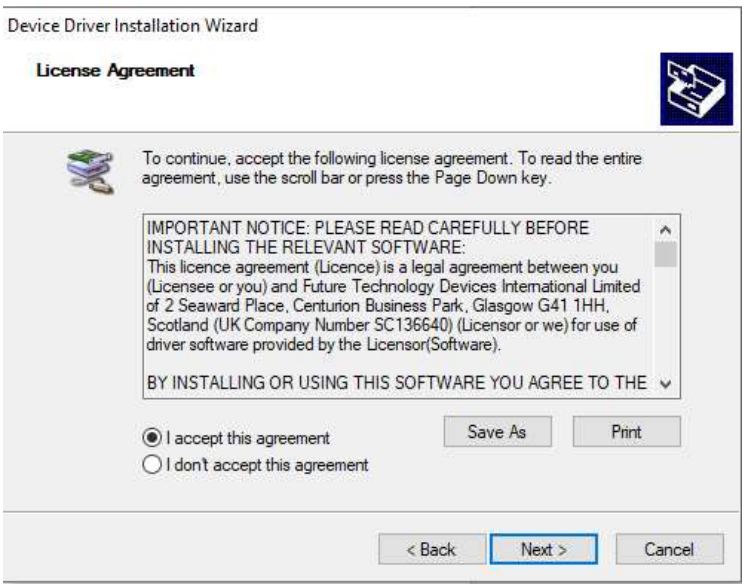

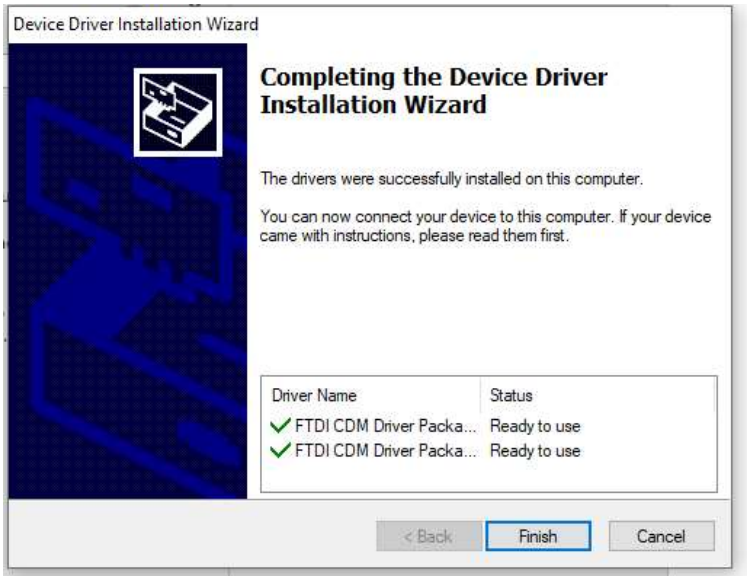

Now the driver installation is finished and you can continue with installing the GO Link application. Press “Finish” to do so and follow the next steps.

2.3 Installation of GO Link

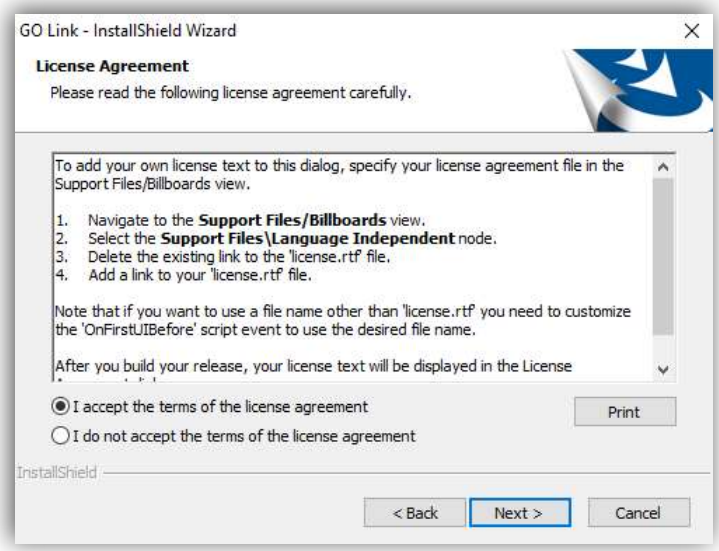

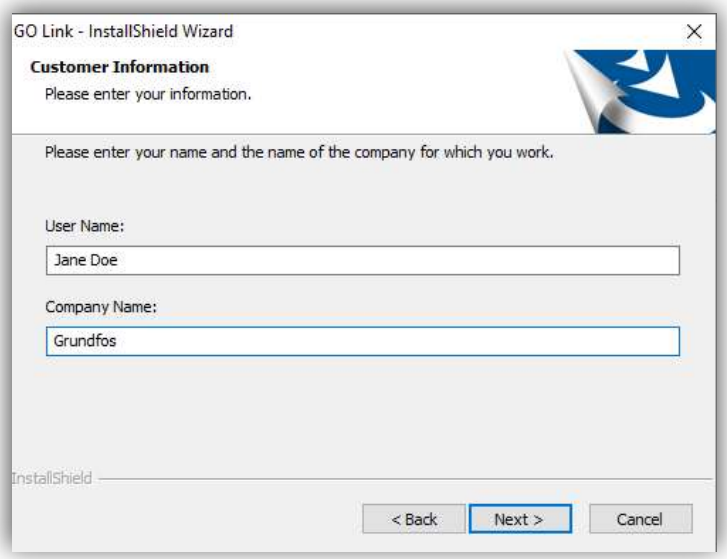
GO Link - InstallShield Wizard
Customer Information
Please enter your information.
Please enter your name and the name of the company for which you work.
User Name:
Jane Doe
Company Name:
Grundfos
InstallShield
< Back
Next >
Cancel

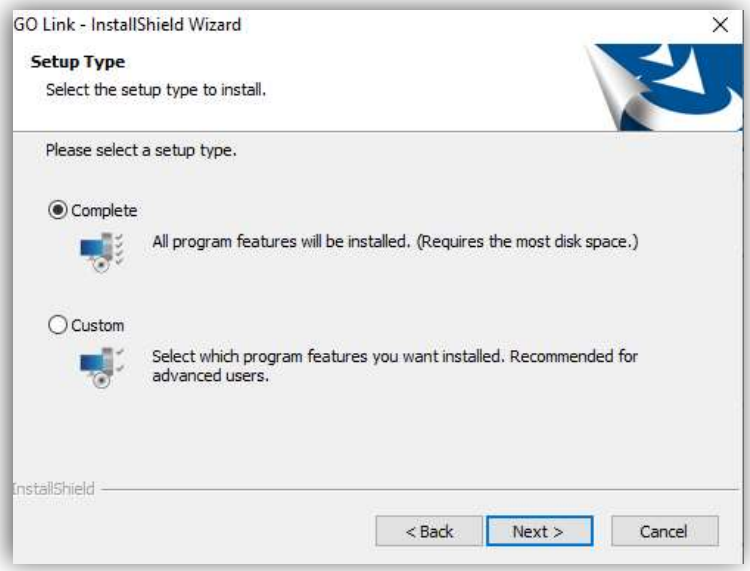
GO Link - InstallShield Wizard
Setup Type
Select the setup type to install.
Please select a setup type.
Complete
All program features will be installed. (Requires the most disk space.)
Custom
Select which program features you want installed. Recommended for advanced users.
InstallShield
< Back
Next >
Cancel

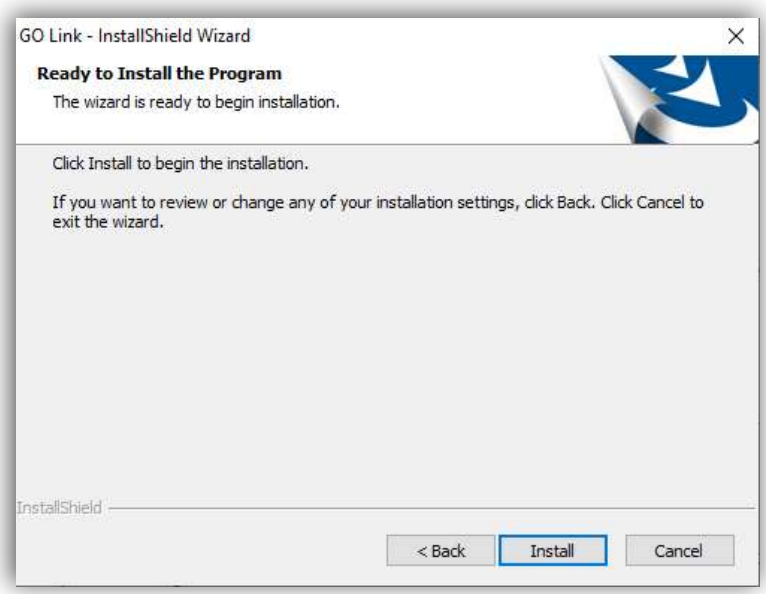

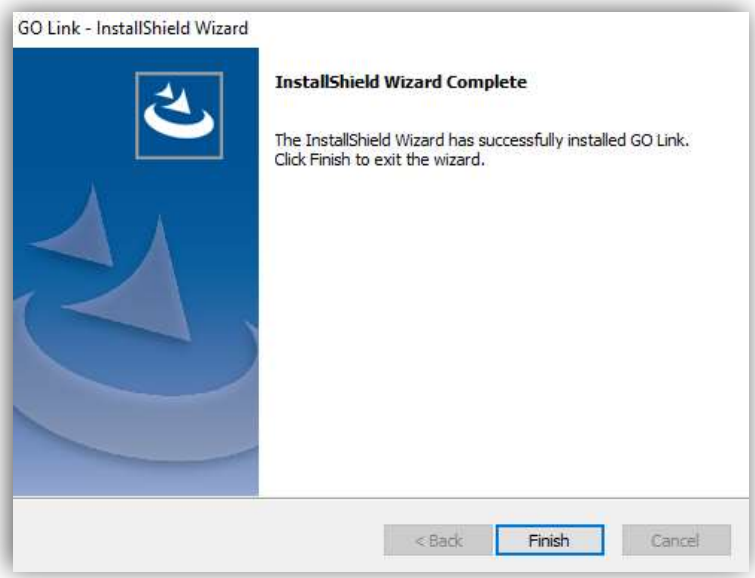

When you press ”Finish” the installation is complete and you can find the program in your Windows START menu.

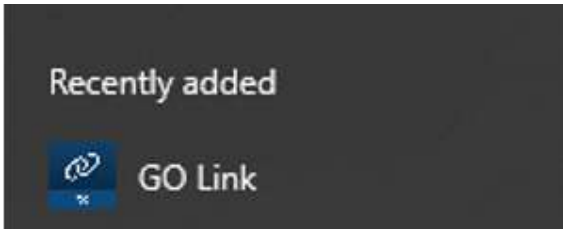

2.4 Modify an existing installation

If your PC/Laptop is connected to internet then you will get a notification when a new version of GO Link is available for download. Please go to Grundfos Product Center and download the update.

When installing it you can follow the steps as described above. When presented with this screen you must select modify the existing installation.

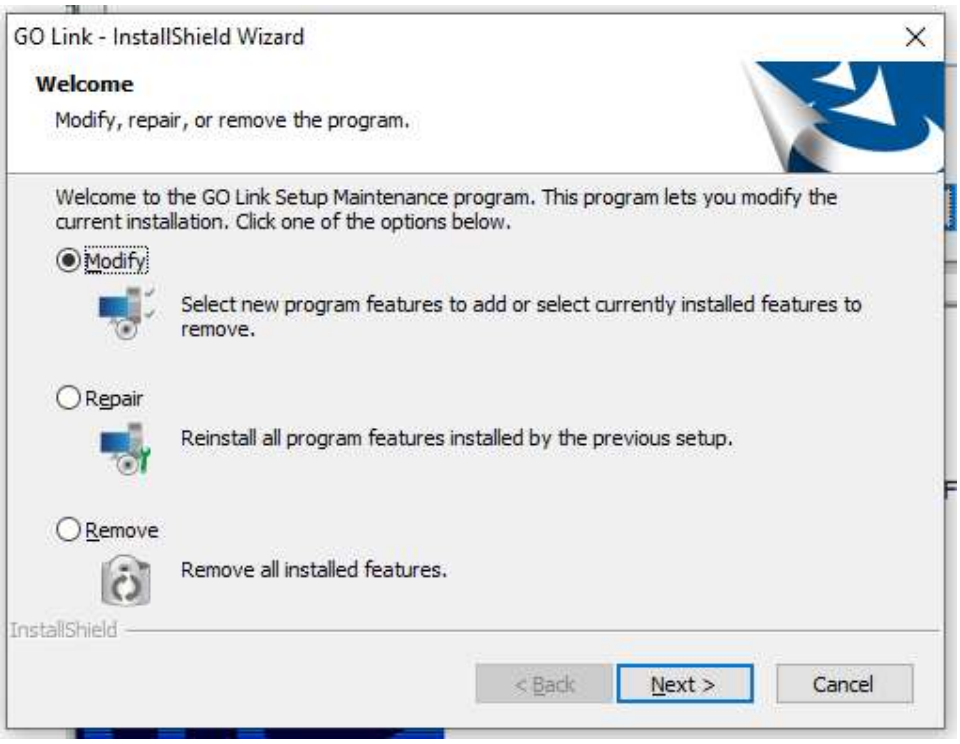

3 Start GO Link and Connect to an MGE Model H, I or J

You can connect to an MGE model H, I or J using a PC Tool Link or an MI 301 with USB cable by selecting the preferences menu. This opens the screen below where you can select connect method.

COM ports are automatically detected and displayed as selection options when you have connected either a PC Tool Link or MI 301 to your PC/Laptop.

3.1.1 PC Tool Link Connection Settings

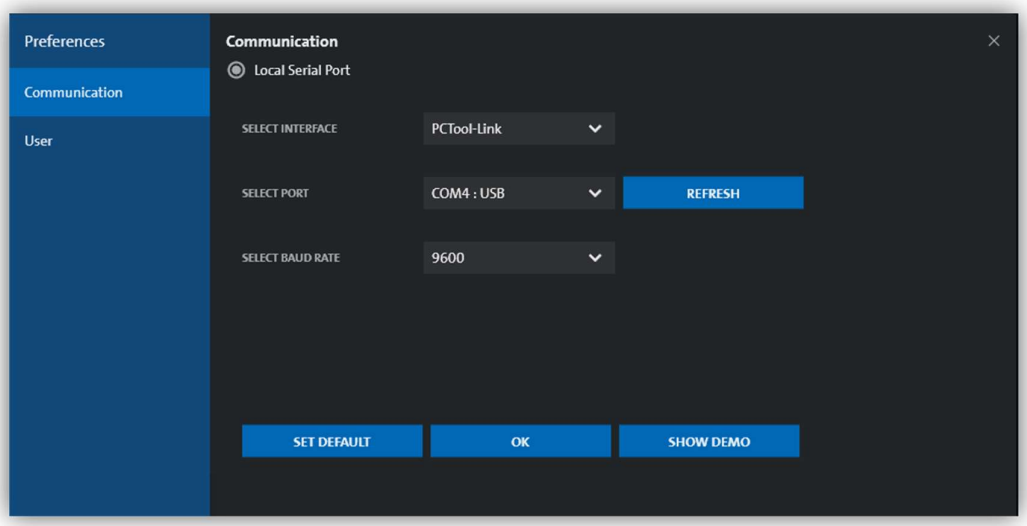

Press OK to connect

3.1.2 MI 301 Connection settings

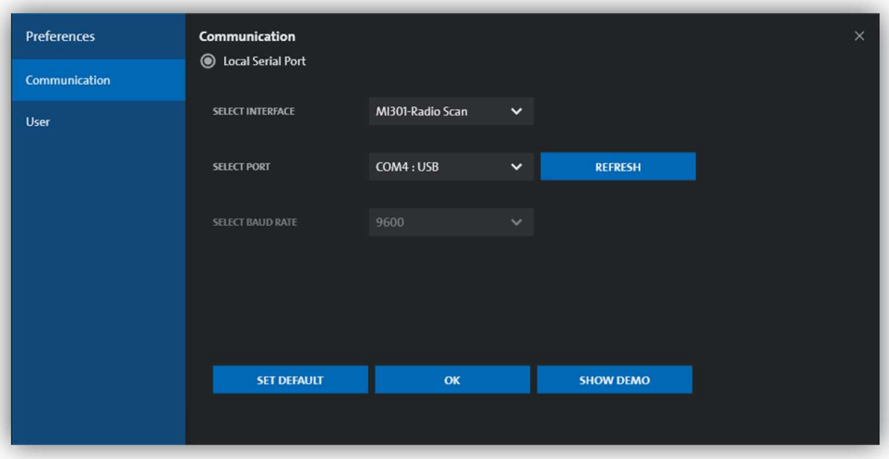

Press OK to connect

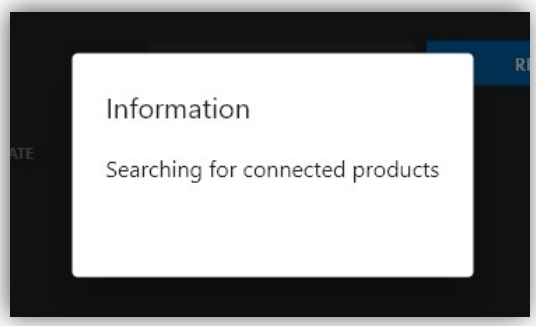

Select the product you wish to connect to by clicking the grey button. It is possible to Wink the product, to have the Grundfos Eye wink in order to determine the product you wish to connect to.

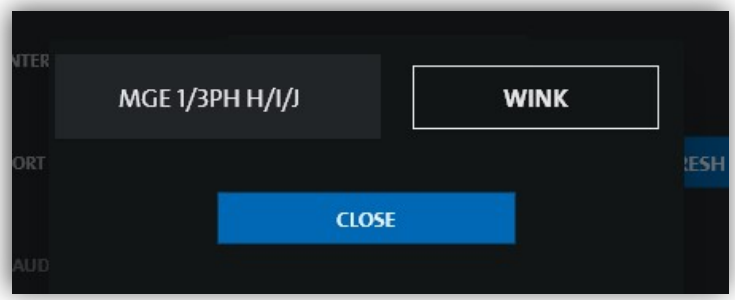

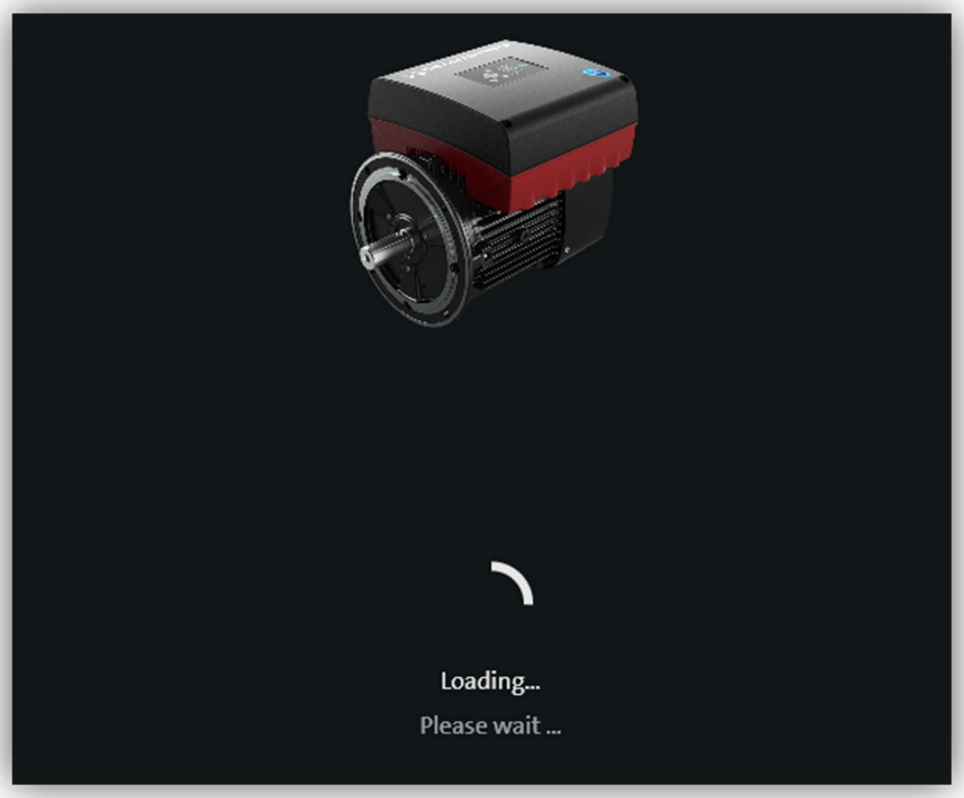

When connected correctly, data will start loading from the MGE and you are ready to use the tool with your product.